



MONTHLY MEMBERSHIP PROGRESS REPORT

District 5M 5

Results as of: 06/30/2018

GMT: MICHAEL MOLENDIA

LOCATION MINNESOTA

GMT CA

| Clubs | | | |
|-----------------------|---------------|-----------|---------------|
| RESULTS FOR 2017-2018 | | | |
| QUARTER | NEW CLUB GOAL | NEW CLUBS | DROPPED CLUBS |
| JULY/AUG/SEPT | 1 | 0 | 1 |
| OCT/NOV/DEC | 0 | 0 | 1 |
| JAN/FEB/MAR | 0 | 1 | 0 |
| APR/MAY/JUNE | 0 | 0 | 0 |

| Members | | | |
|-----------------------|------------------------|----------------------|--|
| RESULTS FOR 2017-2018 | | | |
| QUARTER | MEMBER GROWTH NET GOAL | MEMBER GROWTH ACTUAL | DROPPED MEMBERS ACTUAL (including transfers) |
| JULY/AUG/SEPT | 29 | 15 | 34 |
| OCT/NOV/DEC | 9 | 36 | 64 |
| JAN/FEB/MAR | 9 | 67 | 39 |
| APR/MAY/JUNE | 6 | 37 | 101 |

GOALS AND ACTUAL NEW CLUBS CUMULATIVE

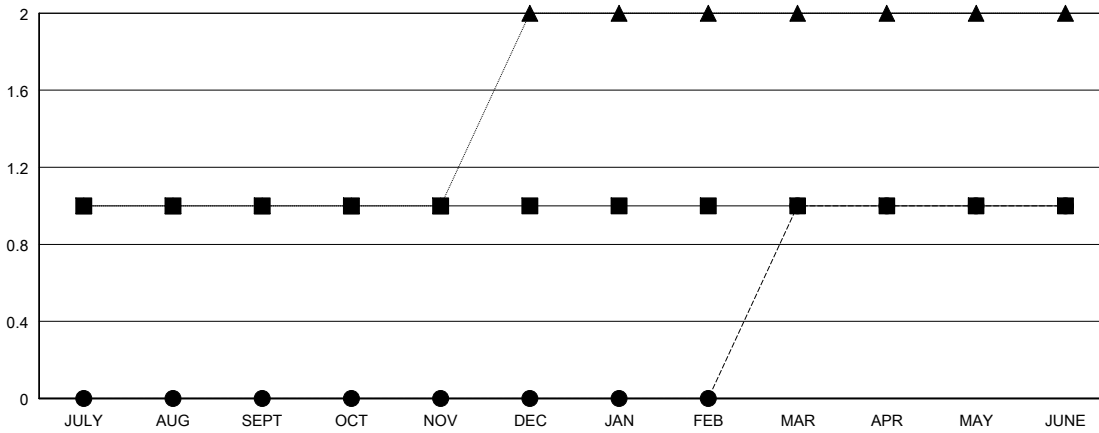

GOALS AND ACTUAL MEMBERS CUMULATIVE

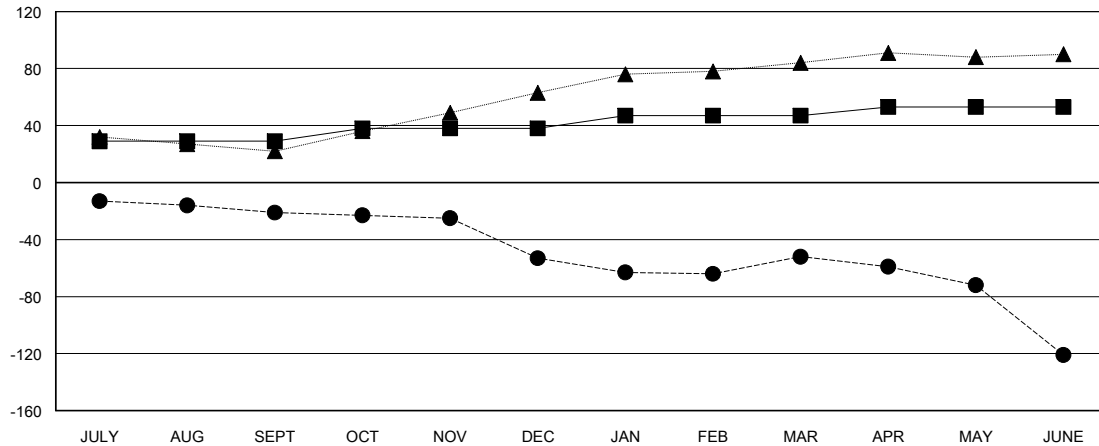

| | | |
|--|---|--|
| DROPPED CLUBS: 2 | 30 CLUBS OF 43 ADDED 1 OR MORE NEW MEMBERS | <u>GENDER DISTRIBUTION</u> MALE 1,023 (73.12%) FEMALE 376 (26.88%) Women Percentage Fiscal Year Goal: 30% |
| <u>DROPPED MEMBERS</u> DECEASED 15 CLUB CANCELLED 29 OTHER 194 TOTAL 238 | CLICK HERE FOR CUMULATIVE MEMBERSHIP DATA | TOTAL FAMILY UNIT MEMBERS 0 FAMILY MEMBERS PAYING HALF DUES 0 |